1

Public spaces within the city often lack social interaction

2

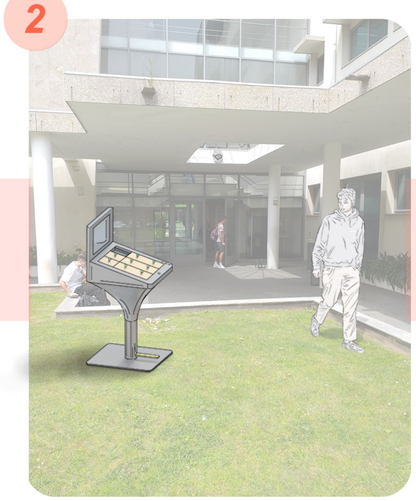

Game is installed in public space with photos on display. Gets noticed by a passer-by

3

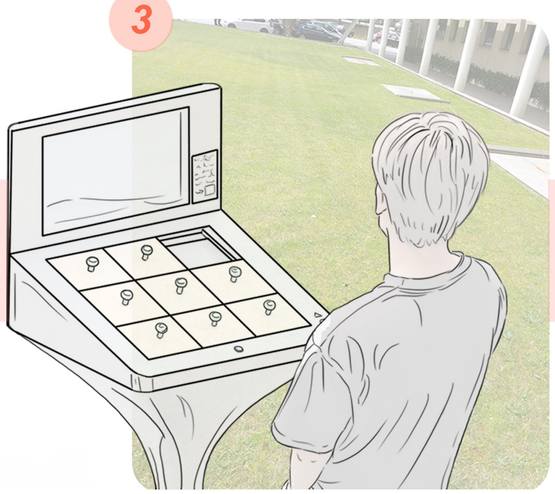

Read the instructions

4

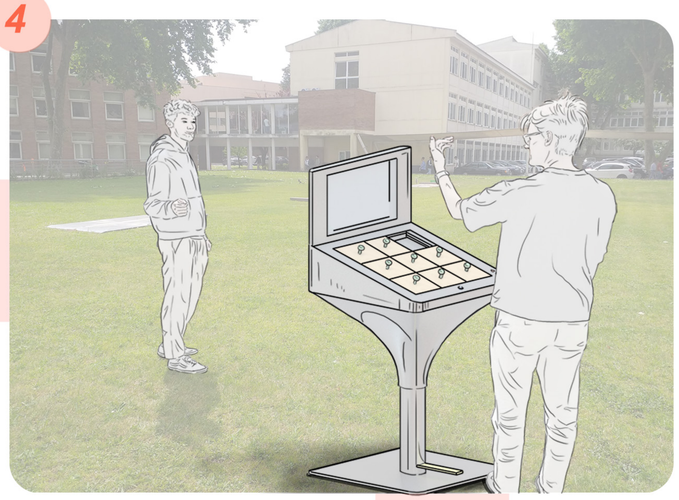

Find someone to collaborate with

5

Press the blue button with the camera icon and pose in front of the screen to take a photograph. The actual photo cannot be seen, but users can see in the frame where to stand

6

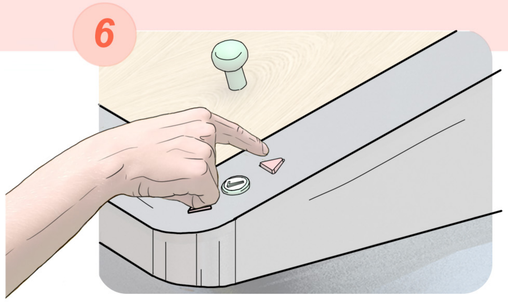

The photo appears scrambled up as 8 pieces on screen

Use the buttons to select the desired filter

7

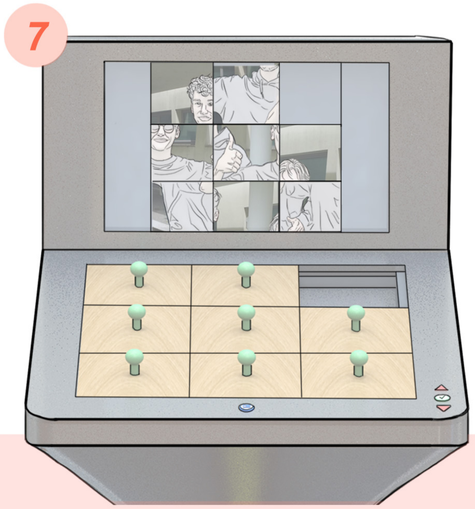

8

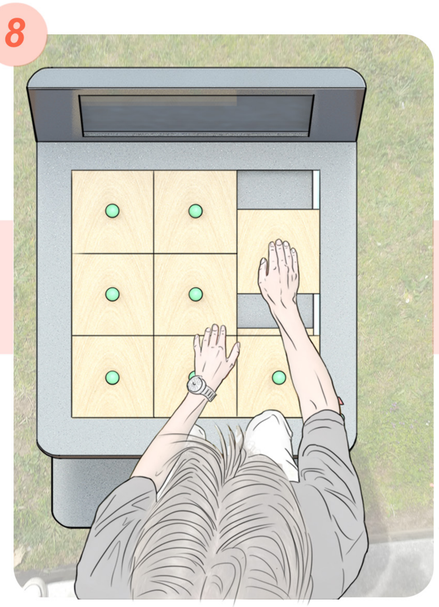

Slide the puzzle pieces horizontally or vertically to solve the puzzle onscreen. Use the handles for better grip

9

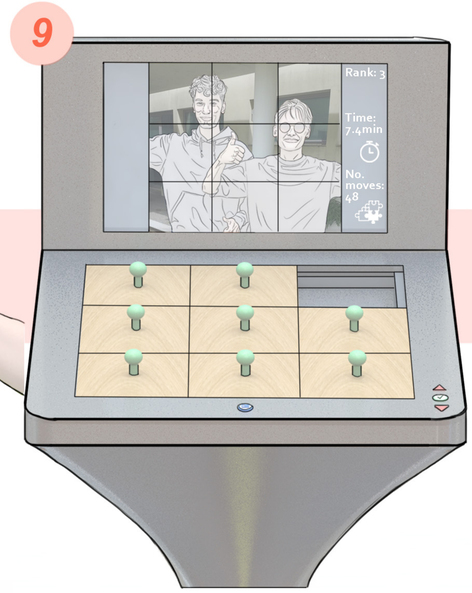

Once the puzzle is done, the original photo as well as time and number of moves for completion appears onscreen.

Use the buttons to select whether to publicly display it or not

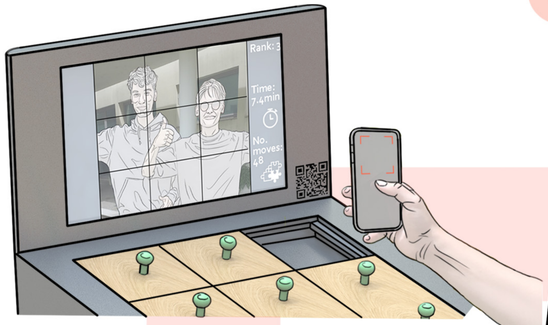

Scan the QR code to access Shift it's website to see ranking and download photo

10